

EXISTING OVERALL SITE PLAN
SCALE 1:5000 (A1); 1:10000 (A3)



- LEGEND:**
- EXISTING TRANSPORTABLE UNITS
 - S — EXISTING SEWER LINE
 - - - S - - - PROPOSED SEWER LINE
 - E — EXISTING ELECTRICAL LINE
 - - - E - - - PROPOSED ELECTRICAL LINE
 - W — EXISTING WATER LINE
 - - - W - - - PROPOSED WATER LINE

GENERAL NOTES:

ALL DIMENSIONS GIVEN ARE IN MILLIMETRES (UNLESS SHOWN OTHERWISE) & ARE TO BE CHECKED AND VERIFIED PRIOR TO CONSTRUCTION. DO NOT SCALE DRAWINGS FOR DIMENSIONS. DIMENSIONS WITH ASTERISKS ARE APPROXIMATE ONLY AND ARE TO BE CHECKED AND VERIFIED ON SITE PRIOR TO CONSTRUCTION.

ALL WORK SHOWN ON THE DRAWINGS COMPRISING THE SET SHALL COMPLY WITH THE 'BUILDING CODE OF AUSTRALIA' & THE REQUIREMENTS OF THE RELEVANT AUTHORITIES & THEIR CONDITIONS OF CONSENT.

ALL WORKMANSHIP & MATERIALS SHALL COMPLY WITH THE REQUIREMENTS OF THE RELEVANT AUSTRALIAN STANDARDS.

THIS DRAWING TO BE READ IN CONJUNCTION WITH ALL OTHER DRAWINGS & DOCUMENTATION COMPRISING THE SET INCLUDING THE SPECIFICATION AND OTHER CONSULTANT'S DRAWINGS (WHERE SUPPLIED).

REV.	DATE:	DETAILS:
A	24/07/2018	
B	02/08/2018	
C	17/08/2019	
D	19/07/2019	
E	16/12/2019	BASIX CERTIFICATE ADDED

Premise

154 PEISLEY STREET
P.O. BOX 1963 ORANGE, NSW 2800
Ph. (02) 6393 5000 Fax (02) 6393 5050
orange@geolyse.com
www.premise.com.au

Nominated Architect: James Buckley, NSW ARB 8504

CLIENT **PYBAR**
MINING & CIVIL CONTRACTORS

PROJECT **PROPOSED MINING CAMP ACCOMMODATION AT BARRIER HWY, COBAR**

EXISTING SITE PLAN
SCALE 1:300 (A1); 1:600 (A3)



DRAWING TITLE		
EXISTING SITE PLAN		
DRAWN: MSB	SCALE AT A1: AS SHOWN	SCALE AT A3: AS SHOWN
IMAGE SOURCE: DEPARTMENT OF LANDS - SPATIAL INFORMATION EXCHANGE		
PROJECT NUMBER: 218322	OUR REF: 010ymmg/Prj/2019/10210220/62607_ARCHITECTURE/21832_20E_A11049	
DWG SHEET: 2 OF 10	CHECKED:	03_A02 E

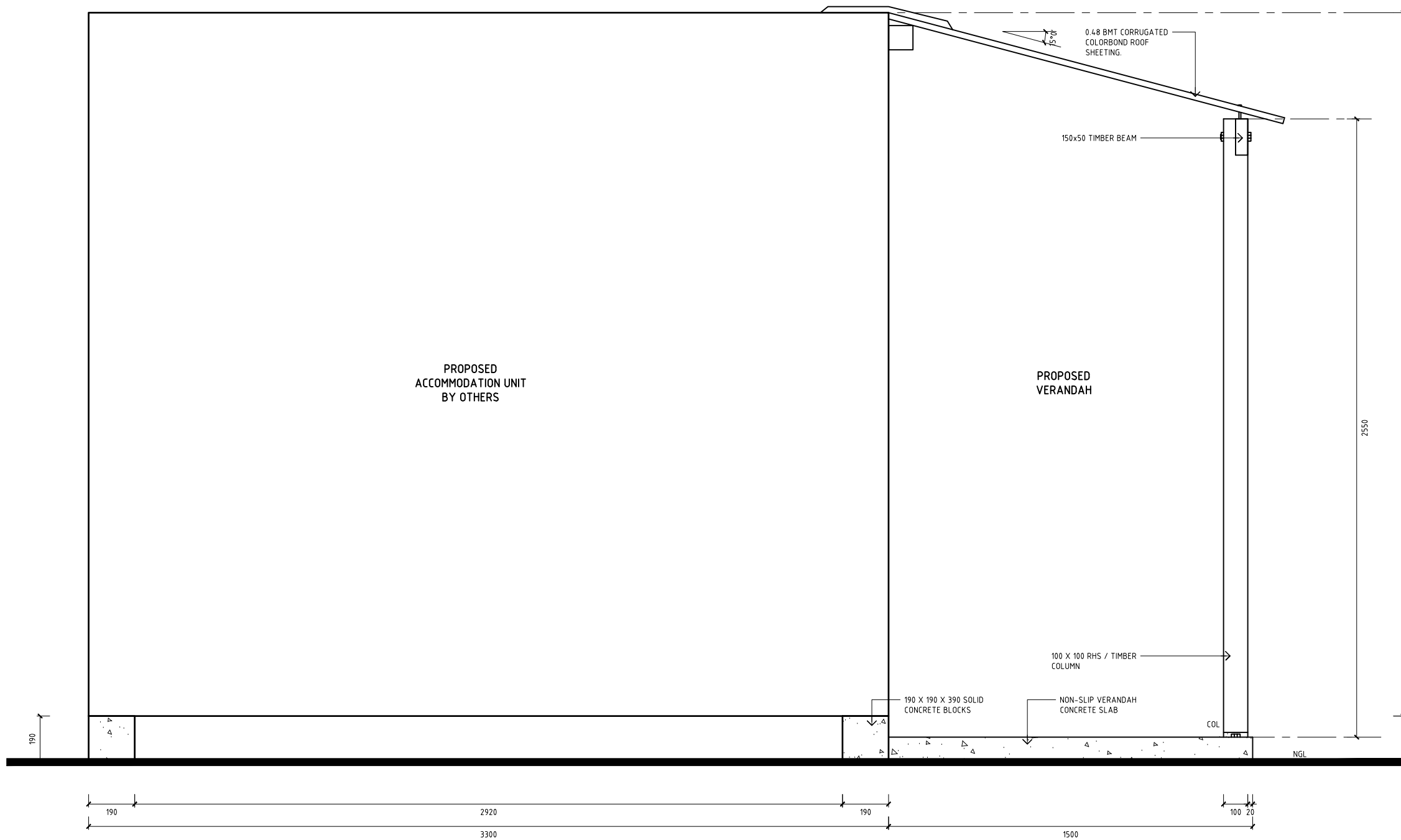

NOTE:

- VERANDAH POST = 100 X 100 RHS DYNABOLTED TO CONCRETE SLAB
- TOP BEAM = 150 X 50 RHS
- VERANDAH SLAB = 100 MM, 25 MPA WITH SL 72 MESH
- BUILDINGS SITTING ON 190 X 190 X 390 SOLID CONCRETE BLOCKS.
- LEVELED ON CRUSHER DUST

LEGEND:

COL COLUMN
NGL NOMINAL GROUND LEVEL

GENERAL NOTES:

ALL DIMENSIONS GIVEN ARE IN MILLIMETRES (UNLESS SHOWN OTHERWISE) & ARE TO BE CHECKED AND VERIFIED PRIOR TO CONSTRUCTION. DO NOT SCALE DRAWINGS FOR DIMENSIONS. DIMENSIONS WITH ASTERISKS ARE APPROXIMATE ONLY AND ARE TO BE CHECKED AND VERIFIED ON SITE PRIOR TO CONSTRUCTION.

ALL WORK SHOWN ON THE DRAWINGS COMPRISING THE SET SHALL COMPLY WITH THE 'BUILDING CODE OF AUSTRALIA' & THE REQUIREMENTS OF RELEVANT AUTHORITIES & THEIR CONDITIONS OF CONSENT.

ALL WORKMANSHIP & MATERIALS SHALL COMPLY WITH THE REQUIREMENTS OF THE RELEVANT AUSTRALIAN STANDARDS.

THIS DRAWING TO BE READ IN CONJUNCTION WITH ALL OTHER DRAWINGS & DOCUMENTATION COMPRISING THE SET INCLUDING THE SPECIFICATION AND OTHER CONSULTANT'S DRAWINGS (WHERE SUPPLIED).

REV.	DATE:	DETAILS:
A	24/07/2018	
B	02/08/2018	
C	17/06/2019	
D	19/07/2019	
E	18/12/2019	BASIX CERTIFICATE ADDED



154 PEISLEY STREET
P.O. BOX 1963 ORANGE, NSW 2800
Ph. (02) 6393 5000 Fax (02) 6393 5050
orange@geolyse.com
www.premise.com.au

Nominated Architect: James Buckley, NSW ARB 8504

CLIENT



MINING & CIVIL CONTRACTORS

PROJECT

**PROPOSED MINING CAMP
ACCOMMODATION AT BARRIER
HWY, COBAR**

DRAWING TITLE

**TYPICAL SECTION ACCOMMODATION
UNIT VERANDAH**

DRAWN: MSB	SCALE AT A1: 1:10	SCALE AT A3: 1:20
IMAGE SOURCE: DEPARTMENT OF LANDS - SPATIAL INFORMATION EXCHANGE		
PROJECT NUMBER 218322	OUR REF: 0:\img\Project\218322\02\A07_1\A07_1\A07_1.dwg	
DWG SHEET: 6 OF 10	CHECKED:	03_A06 E

TYPICAL SECTION ACCOMMODATION UNIT VERANDAH
SCALE 1:10 (A1); 1:20 (A3)

ACCOMMODATION UNIT VERANDAH SECTION
SCALE 1:10 (A1); 1:20 (A3)

1
A07

